Gemeindeverwaltung

Ausserdorf 72, 4634 Wisen
Tel. 062 293 64 90 / FAX 062 293 64 91

E-Mail: kanzlei@wisen.ch
Homepage: www.wisen.ch

Einwohnergemeinde Wisen
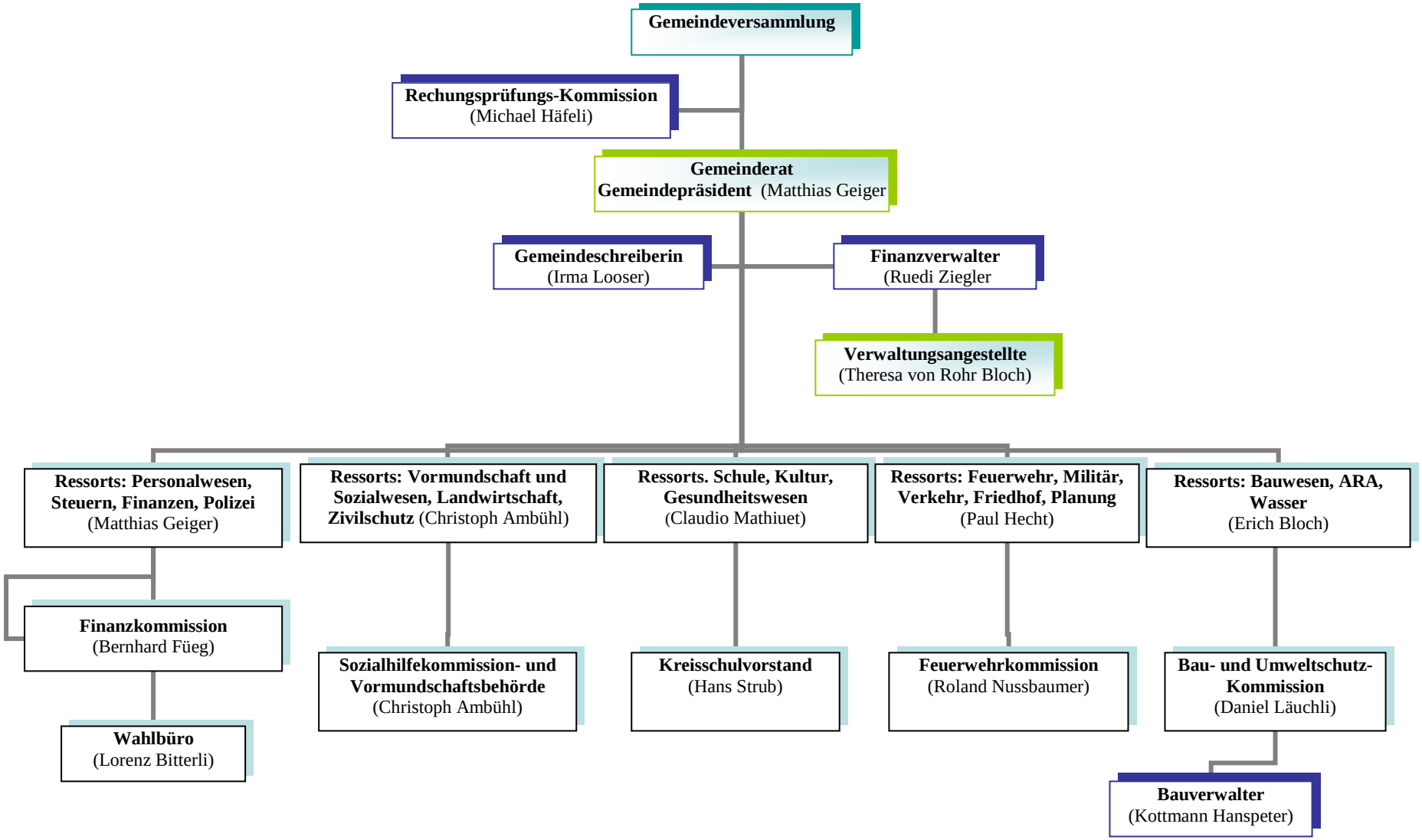
Organigramm Amtsperiode 2009 – 2013